

Planning Permit No. A/1366/91
APPROVED
 SUBJECT TO THE CONDITIONS IN THE OFFICIAL ORDER
 No. A/12673/91, Date 22/11/91
Srinivas
 22/11/91
 FOR MEMBER SECRETARY
 MADRAS METROPOLITAN
 DEVELOPMENT AUTHORITY
 MADRAS 600008

M. A. A. V. /
 C.N. A1/12673/91
 Assl.
 Scrutiny
 PART I
 18/12/91
 PART II
A.P.

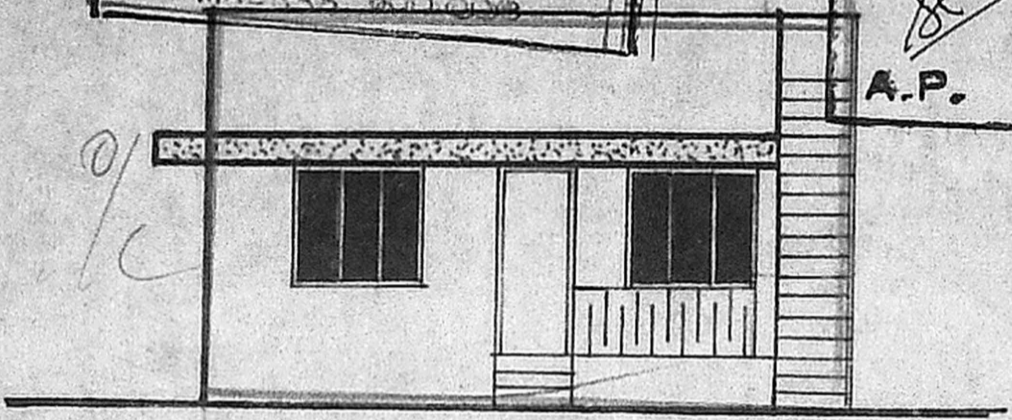

FRONT ELEVATION

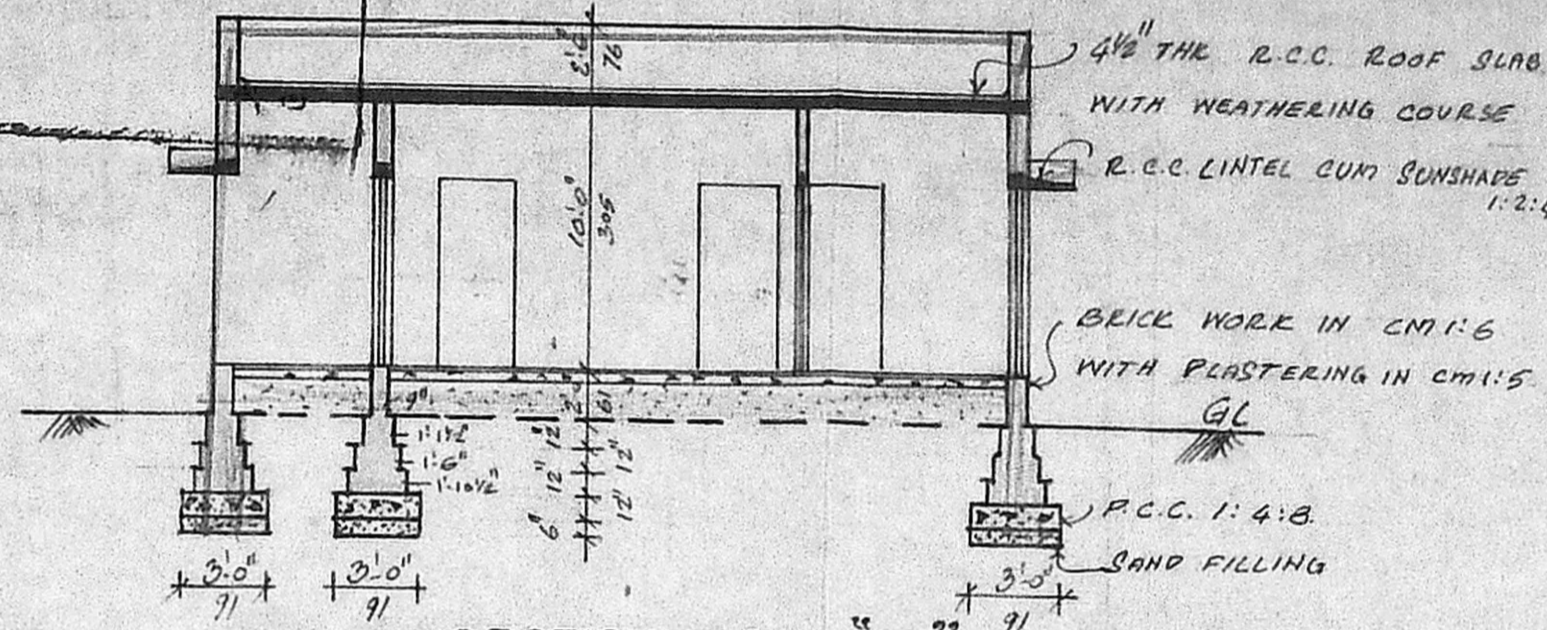

SECTION ON "AB"

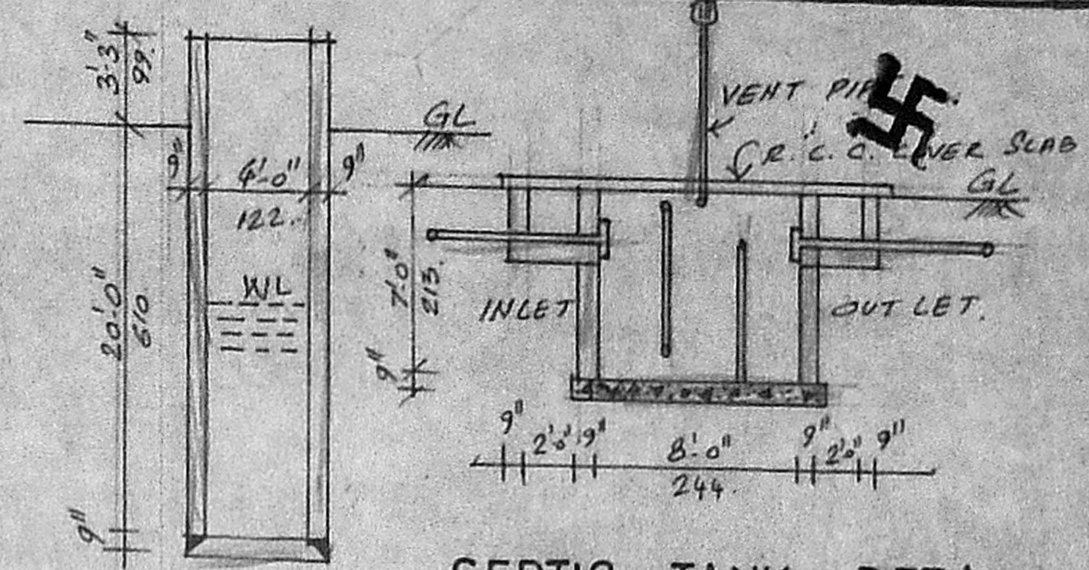

SEPTIC TANK DETAILS

scrutiny plan
 A1/12673/91
 18/12/91

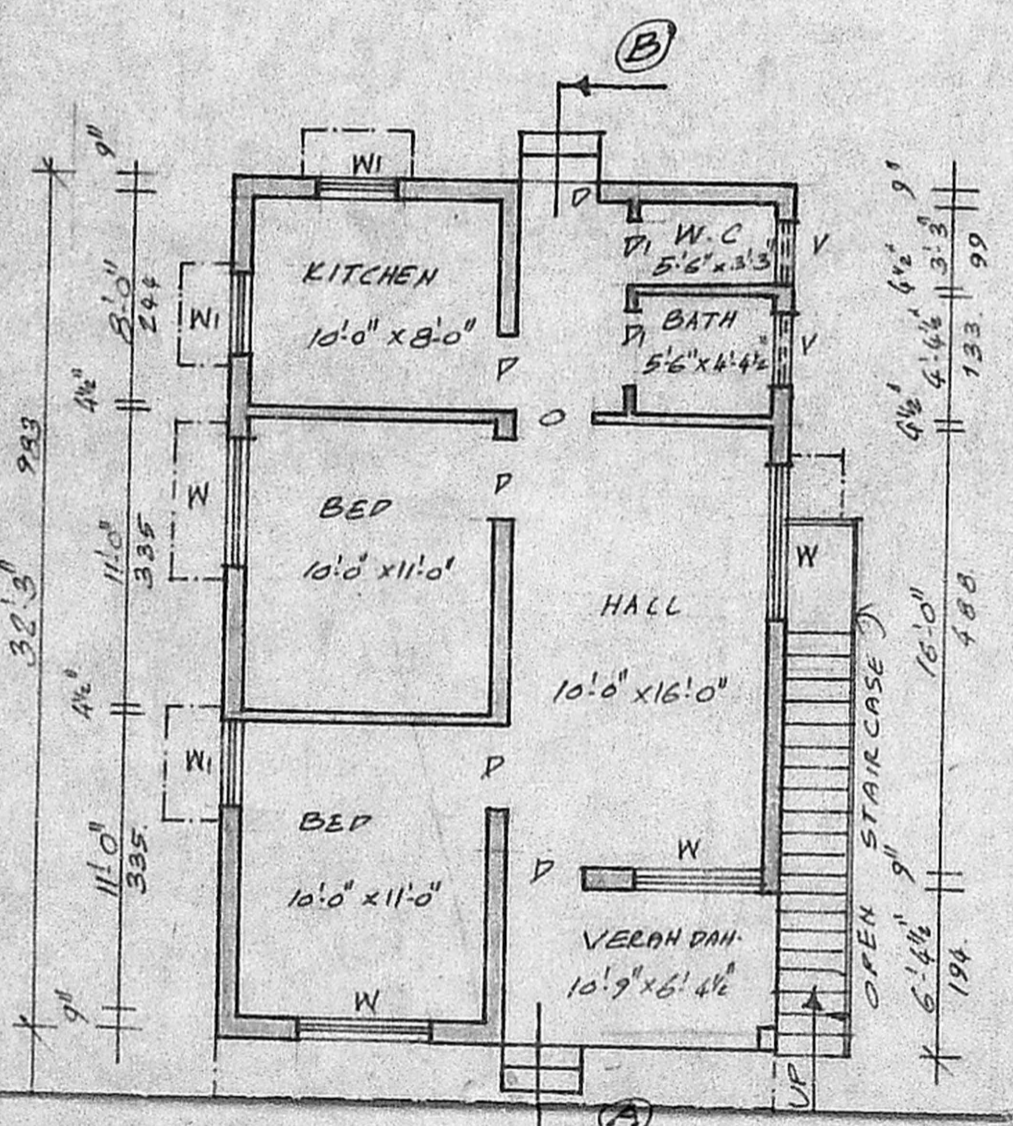

PLAN

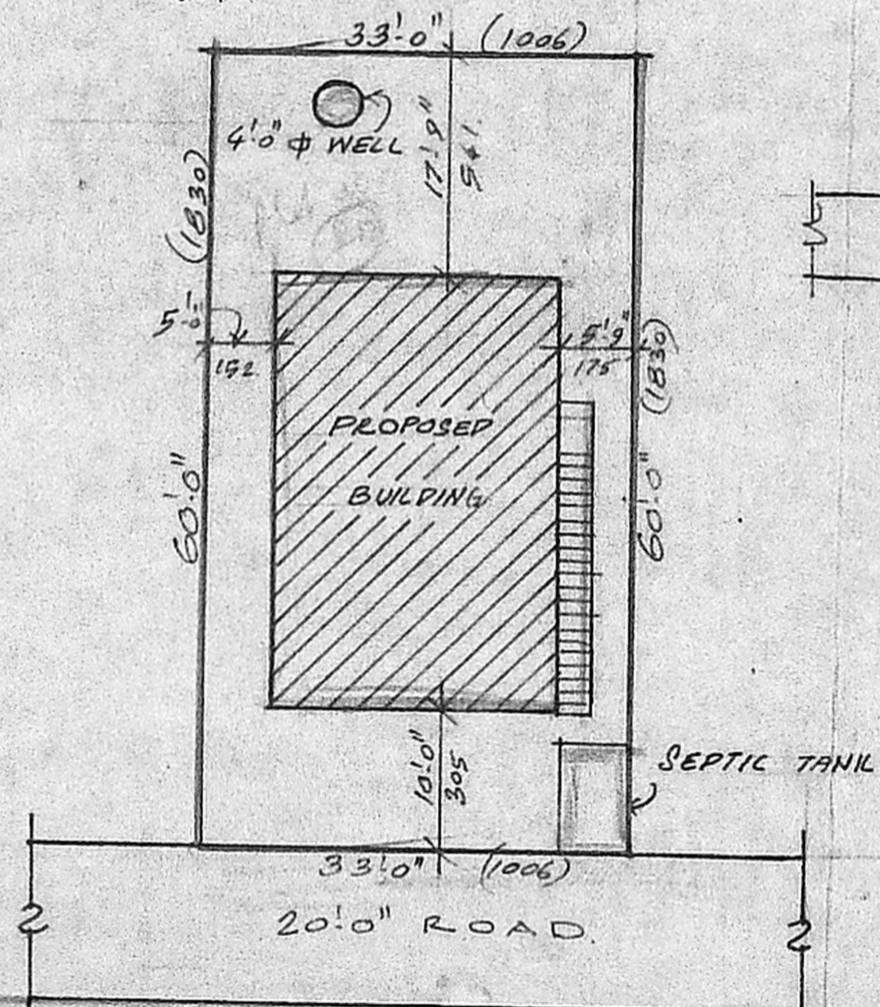

SITE PLAN

SCALE 1"=16'-0" (or) 1:200.

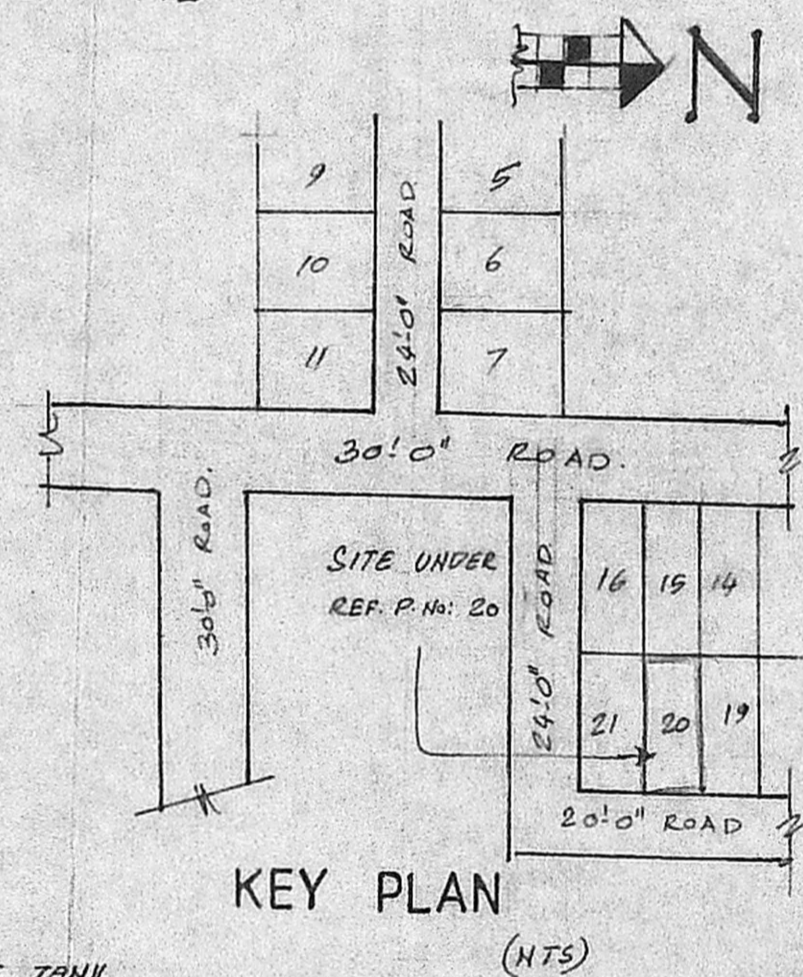

KEY PLAN

(NTS)

SCHEDULE OF JOINERY

D	DOOR	3'-0" x 7'-0"	91 x 213
D1	DOOR	2'-6" x 7'-0"	76 x 213
W	WINDOW	5'-0" x 4'-6"	152 x 137
W1	WINDOW	3'-0" x 4'-6"	91 x 137
V	VENTILATOR	2'-6" x 2'-0"	76 x 61

AREA DETAILS

PLOT AREA :- 1980 Sq.FT (or) 183.94m²
 FLOOR AREA :- 718 Sq.FT (or) 66.70m²

COLOUR INDEX

PRD. WORK	
EXG. ROAD	
BOUNDARY	

PLAN SHOWING THE PROPOSED DWELLING HOUSE IN PLOT NO.20, S.NO.195/1&2, SRI RAJA-RAJESWARI, NAGAR, MADIPPAKKAM VILLAGE, SAIDAPET TALUK.

SCALE 1"=8'-0" (or) 1:100. DRAWN BY P.S.
 DRG. NO SA/06/91 PG. 18.4.91.

S. Ananthachari
 S. ANANTHACHARI, F.I.R.A., M.I.S.E.,
 Regd. Architect & Engineer C.A. 75
 Class: I Licensed Surveyor R.A. 25
 CORPORATION OF MADRAS,
 RES. 44, CAR STREET,
 TRIPPLICANE, MADRAS 5,
 OFF. 157, BELLS ROAD
 ARCHITECT & ENGINEER